

## Moonwlkr HHC Gummies - Sour Strawberry Diesel

Sample ID: SA-231127-30698  
 Batch: 231HCSTR4  
 Type: Finished Product - Ingestible  
 Matrix: Edible - Gummy  
 Unit Mass (g): 4.30473

Received: 11/28/2023  
 Completed: 12/13/2023

**Client**  
 Real Tested CBD  
 160 Greentree Drive Suite 101  
 Dover, DE 19904  
 USA



### Summary

Test	Date Tested	Status
Cannabinoids	12/13/2023	Tested
Pesticides	12/07/2023	Tested
Residual Solvents	12/08/2023	Tested

<b>ND</b>	<b>0.439 %</b>	<b>0.740 %</b>	<b>Not Tested</b>	<b>Not Tested</b>	<b>Yes</b>
Total Δ9-THC	(6aR,9R,10aR)-HHC	Total Cannabinoids	Moisture Content	Foreign Matter	Internal Standard Normalization

### Cannabinoids by HPLC-PDA and/or GC-MS/MS

Analyte	LOD (%)	LOQ (%)	Result (%)	Result (mg/unit)	Result (mg/pack)
CBC	0.00095	0.00284	ND	ND	ND
CBCA	0.00181	0.00543	ND	ND	ND
CBCV	0.0006	0.0018	ND	ND	ND
CBD	0.00081	0.00242	ND	ND	ND
CBDA	0.00043	0.0013	ND	ND	ND
CBDV	0.00061	0.00182	ND	ND	ND
CBDVA	0.00021	0.00063	ND	ND	ND
CBG	0.00057	0.00172	ND	ND	ND
CBGA	0.00049	0.00147	ND	ND	ND
CBL	0.00112	0.00335	ND	ND	ND
CBLA	0.00124	0.00371	ND	ND	ND
CBN	0.00056	0.00169	ND	ND	ND
CBNA	0.0006	0.00181	ND	ND	ND
CBT	0.0018	0.0054	ND	ND	ND
Δ4,8-iso-THC	0.00067	0.002	ND	ND	ND
Δ8-iso-THC	0.00067	0.002	ND	ND	ND
Δ8-THC	0.00104	0.00312	0.0136	0.586	14.6
Δ8-THCV	0.00067	0.002	ND	ND	ND
Δ9-THC	0.00076	0.00227	ND	ND	ND
Δ9-THCA	0.00084	0.00251	ND	ND	ND
Δ9-THCV	0.00069	0.00206	ND	ND	ND
Δ9-THCVA	0.00062	0.00186	ND	ND	ND
exo-THC	0.00067	0.002	ND	ND	ND
(6aR,9R,10aR)-HHC	0.00067	0.002	0.439	18.9	473
(6aR,9S,10aR)-HHC	0.00067	0.002	0.288	12.4	309
<b>Total Δ9-THC</b>			<b>ND</b>	<b>ND</b>	<b>ND</b>
<b>Total</b>			<b>0.740</b>	<b>31.9</b>	<b>797</b>

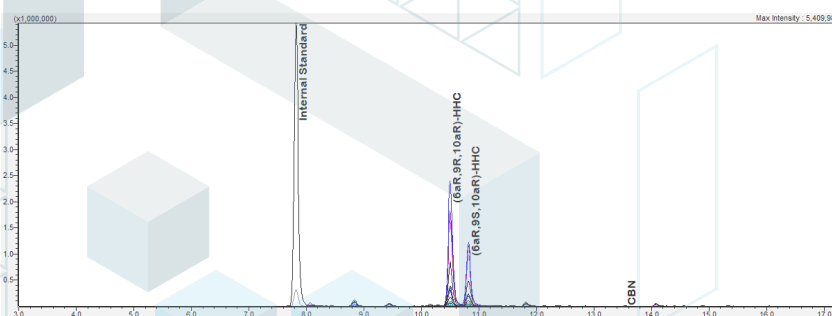

ND = Not Detected; NT = Not Tested; LOD = Limit of Detection; LOQ = Limit of Quantitation; RL = Reporting Limit; Δ = Delta; Total Δ9-THC = Δ9-THCA \* 0.877 + Δ9-THC; Total CBD = CBDA \* 0.877 + CBD;



Generated By: Ryan Bellone  
 CCO

Date: 12/18/2023



Tested By: Scott Caudill  
 Laboratory Manager

Date: 12/13/2023



ISO/IEC 17025:2017 Accredited  
 Accreditation #108651



This product or substance has been tested by KCA Laboratories using validated testing methodologies and an ISO/IEC 17025:2017 accredited quality system. Values reported relate only to the product or substance tested. The reported result is based on a sample weight. Unless otherwise stated, results of tests performed on all quality control samples met criteria for acceptance established by KCA Laboratories. KCA Laboratories makes no claims as to the efficacy, safety or other risks associated with any detected or non-detected amounts of any substances reported herein. This Certificate of Analysis shall not be reproduced except in full, without the written approval of KCA Laboratories. KCA Laboratories can provide measurement uncertainty upon request.

## Moonwlkr HHC Gummies - Sour Strawberry Diesel

Sample ID: SA-231127-30698  
 Batch: 231HCSTR4  
 Type: Finished Product - Ingestible  
 Matrix: Edible - Gummy  
 Unit Mass (g): 4.30473

Received: 11/28/2023  
 Completed: 12/13/2023

**Client**  
 Real Tested CBD  
 160 Greentree Drive Suite 101  
 Dover, DE 19904  
 USA

### Pesticides by LC-MS/MS

Analyte	LOD (ppb)	LOQ (ppb)	Result (ppb)	Analyte	LOD (ppb)	LOQ (ppb)	Result (ppb)
Abamectin	30	100	ND	Hexythiazox	30	100	ND
Acephate	30	100	ND	Imazalil	30	100	ND
Acetamiprid	30	100	ND	Imidacloprid	30	100	ND
Aldicarb	30	100	ND	Kresoxim methyl	30	100	ND
Azoxystrobin	30	100	ND	Malathion	30	100	ND
Bifenazate	30	100	ND	Metaxyl	30	100	ND
Bifenthrin	30	100	ND	Methiocarb	30	100	ND
Boscalid	30	100	ND	Methomyl	30	100	ND
Carbaryl	30	100	ND	Mevinphos	30	100	ND
Carbofuran	30	100	ND	Myclobutanil	30	100	ND
Chloranthraniliprole	30	100	ND	Naled	30	100	ND
Chlorfenapyr	30	100	ND	Oxamyl	30	100	ND
Chlorpyrifos	30	100	ND	Paclobutrazol	30	100	ND
Clofentezine	30	100	ND	Permethrin	30	100	ND
Coumaphos	30	100	ND	Phosmet	30	100	ND
Cypermethrin	30	100	ND	Piperonyl Butoxide	30	100	ND
Daminozide	30	100	ND	Prallethrin	30	100	ND
Diazinon	30	100	ND	Propiconazole	30	100	ND
Dichlorvos	30	100	ND	Propoxur	30	100	ND
Dimethoate	30	100	ND	Pyrethrins	30	100	ND
Dimethomorph	30	100	ND	Pyridaben	30	100	ND
Ethoprophos	30	100	ND	Spinetoram	30	100	ND
Etofenprox	30	100	ND	Spinosad	30	100	ND
Etoxazole	30	100	ND	Spiromesifen	30	100	ND
Fenhexamid	30	100	ND	Spirotetramat	30	100	ND
Fenoxycarb	30	100	ND	Spiroxamine	30	100	ND
Fenpyroximate	30	100	ND	Tebuconazole	30	100	ND
Fipronil	30	100	ND	Thiacloprid	30	100	ND
Flonicamid	30	100	ND	Thiamethoxam	30	100	ND
Fludioxonil	30	100	ND	Trifloxystrobin	30	100	ND

ND = Not Detected; NT = Not Tested; LOD = Limit of Detection; LOQ = Limit of Quantitation; P = Pass; F = Fail; RL = Reporting Limit



Generated By: Ryan Bellone  
 CCO

Date: 12/18/2023



Tested By: Jasper van Heemst  
 Principal Scientist

Date: 12/07/2023



## Moonwlkr HHC Gummies - Sour Strawberry Diesel

Sample ID: SA-231127-30698  
Batch: 231HCSTR4  
Type: Finished Product - Ingestible  
Matrix: Edible - Gummy  
Unit Mass (g): 4.30473

Received: 11/28/2023  
Completed: 12/13/2023

**Client**  
Real Tested CBD  
160 Greentree Drive Suite 101  
Dover, DE 19904  
USA

## Residual Solvents by HS-GC-MS

Analyte	LOD (ppm)	LOQ (ppm)	Result (ppm)	Analyte	LOD (ppm)	LOQ (ppm)	Result (ppm)
Acetone	167	500	ND	Ethylene Oxide	0.5	1	ND
Acetonitrile	14	41	ND	Heptane	167	500	ND
Benzene	0.5	1	ND	n-Hexane	10	29	ND
Butane	167	500	ND	Isobutane	167	500	ND
1-Butanol	167	500	ND	Isopropyl Acetate	167	500	ND
2-Butanol	167	500	ND	Isopropyl Alcohol	167	500	ND
2-Butanone	167	500	ND	Isopropylbenzene	167	500	ND
Chloroform	2	6	ND	Methanol	100	300	ND
Cyclohexane	129	388	ND	2-Methylbutane	10	29	ND
1,2-Dichloroethane	0.5	1	ND	Methylene Chloride	20	60	ND
1,2-Dimethoxyethane	4	10	ND	2-Methylpentane	10	29	ND
Dimethyl Sulfoxide	167	500	ND	3-Methylpentane	10	29	ND
N,N-Dimethylacetamide	37	109	ND	n-Pentane	167	500	ND
2,2-Dimethylbutane	10	29	ND	1-Pentanol	167	500	ND
2,3-Dimethylbutane	10	29	ND	n-Propane	167	500	ND
N,N-Dimethylformamide	30	88	ND	1-Propanol	167	500	ND
2,2-Dimethylpropane	167	500	ND	Pyridine	7	20	ND
1,4-Dioxane	13	38	ND	Tetrahydrofuran	24	72	ND
Ethanol	167	500	ND	Toluene	30	89	ND
2-Ethoxyethanol	6	16	ND	Trichloroethylene	3	8	ND
Ethyl Acetate	167	500	ND	Xylenes (o-, m-, and p-)	73	217	ND
Ethyl Ether	167	500	ND				
Ethylbenzene	3	7	ND				

ND = Not Detected; NT = Not Tested; LOD = Limit of Detection; LOQ = Limit of Quantitation; P = Pass; F = Fail; RL = Reporting Limit



Generated By: Ryan Bellone  
CCO

Date: 12/18/2023



Tested By: Scott Caudill  
Laboratory Manager

Date: 12/08/2023

